

Scrutiny plan  
A/17287/93

PLAN SHOWING THE PROPOSED CONSTRUCTION RESIDENTIAL BUILDING (OF) IN PLOT NO 73 NORTH PART OF "THANIGACHALAM NAGAR" S. NO 1119/1A(PART) OF MADHAVARAM VILLAGE. APP. L.O. NO 20/69. FOR MR.D.DHAYALAN

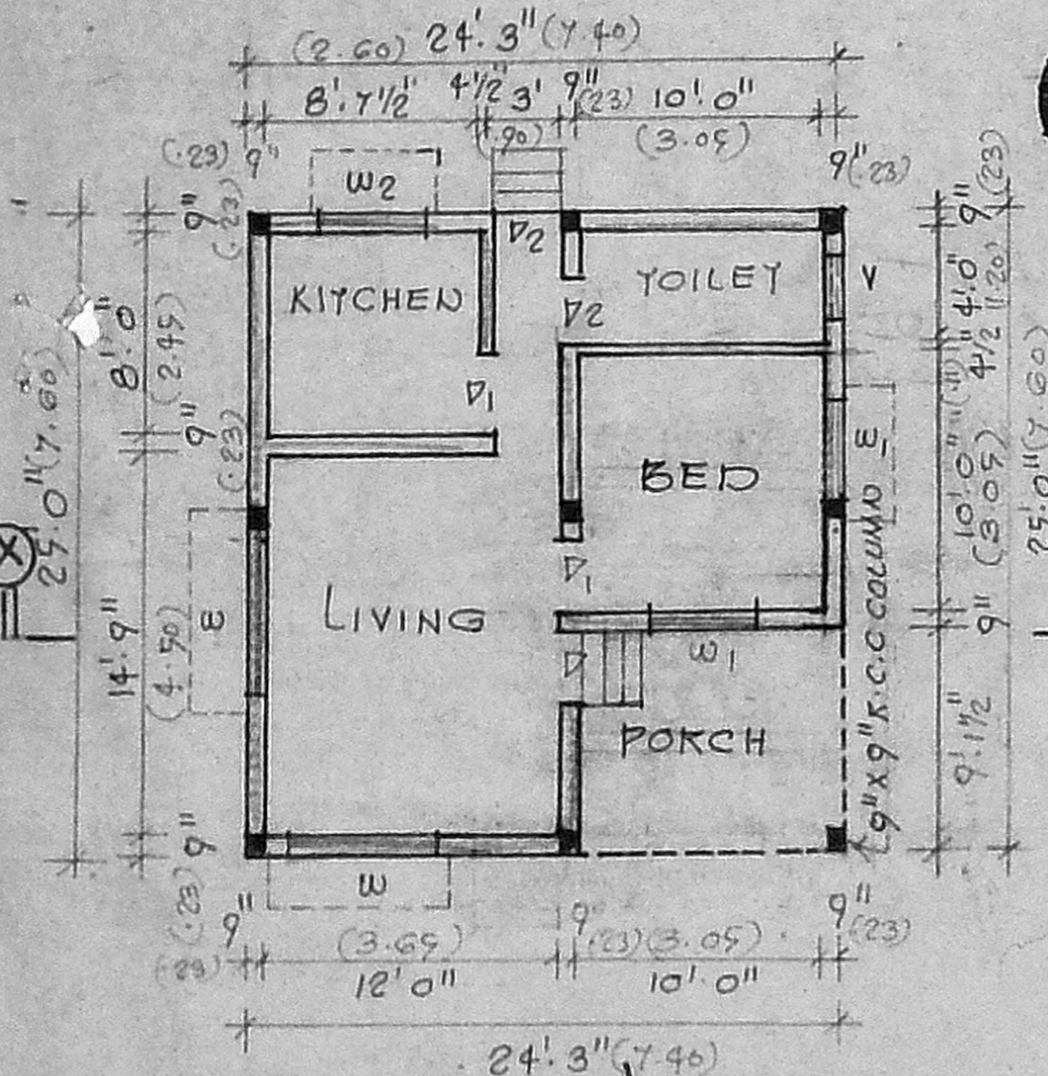

GROUND FLOOR PLAN  
SCALE: 1" = 8'0" (1:100)

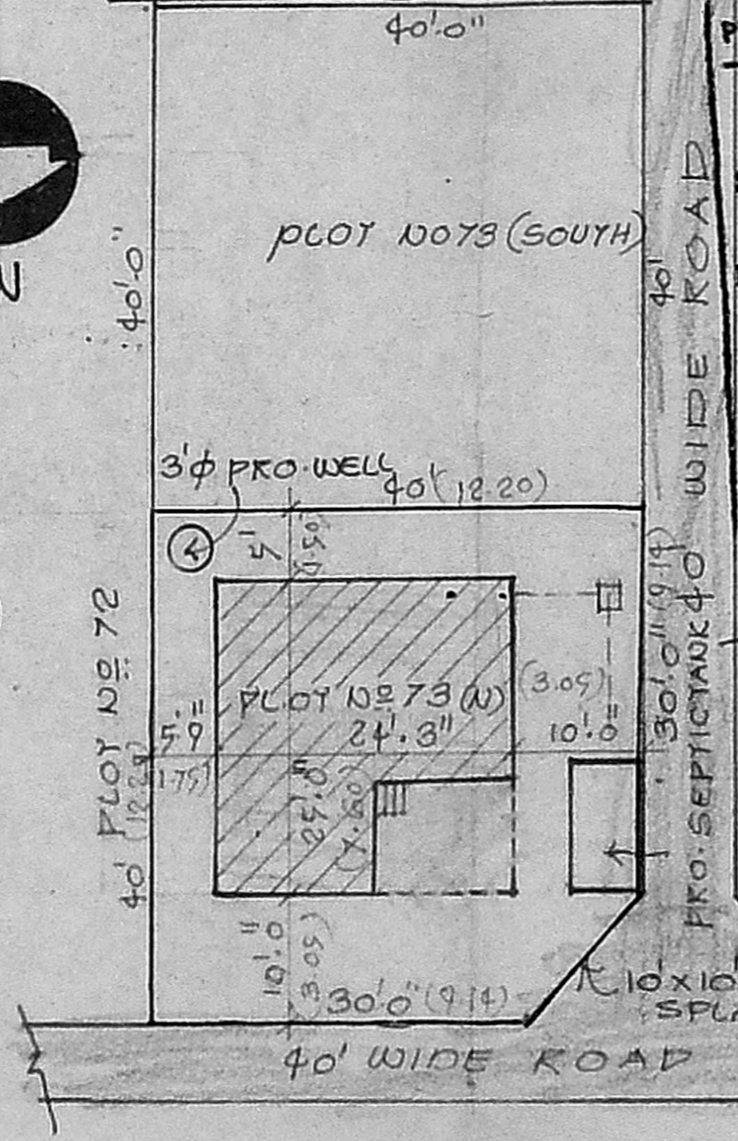

SITE PLAN  
SCALE: 1" = 16'0" (1:200)

Planning Permit No. A/15907/719/93  
**APPROVED**  
SUBJECT TO THE CONDITIONS IN THIS OFFICE LETTER.  
No. A/17287/93 Date 13/10/93  
N.V.K. Srinivasulu  
13/10/93  
FOR MEMBER SECRETARY  
MADRAS METROPOLITAN  
DEVELOPMENT AUTHORITY  
MADRAS - 600 008.

KEY PLAN  
(NOT TO SCALE)

M. Selva Kumar  
M. SELVA KUMAR, D.C.E.  
Consulting Engineer  
Licensed Surveyor No. 4  
MADHAVARAM MUNICIPAL TOWN SHIP  
38, Alex Nagar, 'A' Colony  
Milk Colony, Madras-600051,  
(near Milk Colony Main Gate)

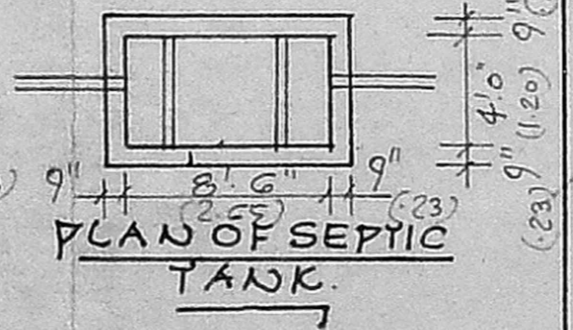
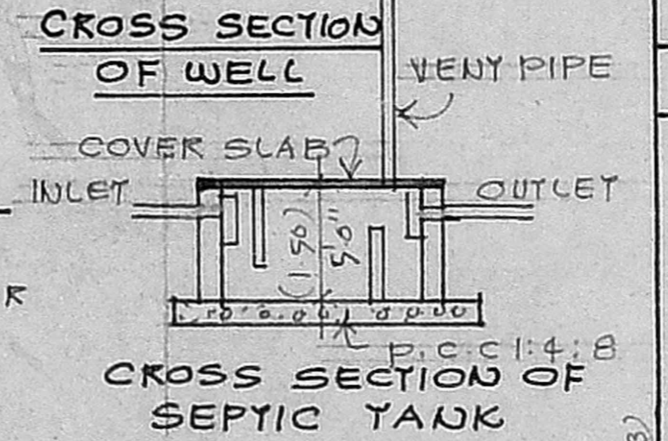

SCHEDULE OF JOINERY

D	3' x 3" x 7'0"	1.00 x 2.10	DOOR
D1	3'0" x 7'0"	0.90 x 2.10	DOOR
D2	2'6" x 7'0"	0.75 x 2.10	DOOR
W	6'0" x 4'6"	1.80 x 1.35	WINDOW
W1	4'0" x 4'6"	1.20 x 1.35	WINDOW
W2	4'0" x 3'6"	1.20 x 1.05	WINDOW
V	2'0" x 1'6"	0.60 x 0.45	VENTILATOR

REFERENCE:  
SITE BOUNDARY: —  
EXG. ROADS: —  
PROPOSALS: —  
PLOT AREA: 160039 FT<sup>2</sup> (4720m<sup>2</sup>)  
BUILTUP AREA: 708 SQ FT (4720m<sup>2</sup>)

OWNER

T. VENKATESWARALU DIP. Sw. CE  
Consulting Civil Engineer,  
LIC Public Valuer, Metro Water  
Engineering Contractor  
Licensed Surveyor No. 149.  
Corporation of Madras.  
Off: No 5, 1st Floor, SOMANATHAPURAM,  
REDHILLS ROAD, KOLATHUR,  
MADRAS-600 099.  
LICENSED SURVEYOR